

**NOTICE!!**

**These documents have been scanned!**

**Do not place un-scanned documents beneath this notice!**

**Do not remove this notice from this file!**

GPO Jacket No. 560-102  
Print Order 61540  
Rise Business Services, LLC  
Job=AZ15 5/8/2019



Box Number= AZ15024



Claim Begin-End: AMC433775-AMC433775

1 Initial Receipt



AZ15024-26

AMC433502-AMC433786



**United States Department of the Interior**  
**Bureau of Land Management**  
 LANDS/RECREATION & PLANNING  
 ONE N CENTRAL AVE  
 PHOENIX, AZ 85004 -2203  
 Phone: 602-417-9200

Receipt

No: 3396953

<b>Transaction #:</b> 3495476	
<b>Date of Transaction:</b> 09/22/2015	
CUSTOMER:	
	ROBERT M LIND 1565 IDYLWILD RD PRESCOTT, AZ 86305-2213 US

ENTERED  
 SEP 22 2015  
 BY: *Ram*

LINE #	QTY	DESCRIPTION	REMARKS	UNIT PRICE	TOTAL
1	1.00	LOCATABLE MINERALS / MINING CLAIMS-NEW, UNADJUD, ONE OR MORE AUTH NOS / NEW MINING CLAIMS LOCATION FEE <b>CASES:</b> AMC433775/\$37.00		- n/a -	37.00
2	1.00	LOCATABLE MINERALS / MINING CLAIMS-NEW, UNADJUD, ONE OR MORE AUTH NOS / NEW MINING CLAIM PROCESSING FEE <b>CASES:</b> AMC433775/\$20.00		- n/a -	20.00
3	1.00	LOCATABLE MINERALS / MINING CLAIMS-NEW, UNADJUD, ONE OR MORE AUTH NOS / NEW MINING CLAIMS MAINTENANCE FEE <b>CASES:</b> AMC433775/\$155.00		- n/a -	155.00
<b>TOTAL:</b>					<b>\$212.00</b>

PAYMENT INFORMATION			
1	AMOUNT:	212.00	POSTMARKED: 09/15/2015
	TYPE:	CHECK	RECEIVED: 09/21/2015
	CHECK NO:	1065	
	NAME:	LIND, ROBERT M 1565 IDYLWILD RD PRESCOTT AZ 86305-2213 US	

REMARKS

This receipt was generated by the automated BLM Collections and Billing System and is a paper representation of a portion of the official electronic record contained therein.

**NOTICE!!**

**These documents have been scanned!**

**Do not place un-scanned documents beneath this notice!**

**Do not remove this notice from this file!**

GPO Jacket No. 560-102  
Print Order 61540  
Rise Business Services, LLC  
Job=AZ15 5/8/2019



Box Number= AZ15024



Claim Begin-End: AMC433775-AMC433775

2 Correspondence



AZ15024-26

AMC433502-AMC433786

**SENDER: COMPLETE THIS SECTION**

- Complete items 1, 2, and 3.
- Print your name and address on the reverse so that we can return the card to you.
- Attach this card to the back of the mailpiece, or on the front if space permits.

1. Article Addressed to:

ROBERT LIND  
 1565 IDYLWILD ROAD  
 PRESCOTT, AZ 86305-2213  
 920/PB/AMC433775



9590 9402 1212 5246 1572 19

2. Article Number (Transfer from service label)

7015 1660 0000 0432 7947

**COMPLETE THIS SECTION ON DELIVERY**

A. Signature

X

*Robert Lind*

- Agent  
 Addressee

B. Received by (Printed Name)

RECEIVED  
 ROBERT LIND  
 PHOENIX, ARIZONA

C. Date of Delivery

2-10-14

D. Is delivery address different from item 1?  Yes  
 If YES, enter delivery address below:  No

2016 FEB 12 P 2:36

PHOENIX, ARIZONA

3. Service Type

- |  |   |
|--|---|
| <input type="checkbox"/> Adult Signature                         | <input type="checkbox"/> Priority Mail Express®                     |
| <input type="checkbox"/> Adult Signature Restricted Delivery     | <input type="checkbox"/> Registered Mail™                           |
| <input type="checkbox"/> Certified Mail®                         | <input type="checkbox"/> Registered Mail Restricted Delivery        |
| <input type="checkbox"/> Certified Mail Restricted Delivery      | <input type="checkbox"/> Return Receipt for Merchandise             |
| <input type="checkbox"/> Collect on Delivery                     | <input type="checkbox"/> Signature Confirmation™                    |
| <input type="checkbox"/> Collect on Delivery Restricted Delivery | <input type="checkbox"/> Signature Confirmation Restricted Delivery |

Mail  
 Mail Restricted Delivery  
 (O)

30 days = 3/11/16

USPS TRACKING #

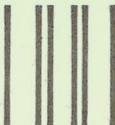

First-Class Mail  
Postage & Fees Paid  
USPS  
Permit No. G-10

9590 9402 1212 5246 1572 19

United States  
Postal Service

• Sender: Please print your name, address, and ZIP+4® in this box•

UNITED STATES  
DEPARTMENT OF THE INTERIOR  
Bureau of Land Management  
Arizona State Office  
One N. Central Avenue, Suite 800  
Phoenix, AZ 85004-4427

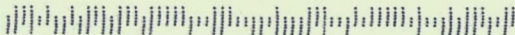



# United States Department of the Interior



BUREAU OF LAND MANAGEMENT

Arizona State Office

One North Central Avenue, Suite 800

Phoenix, Arizona 85004-4427

www.blm.gov/az/

JAN 29 2016

In Reply Refer To:

3800 (9200) PB

AMC433775

CERTIFIED MAIL - RETURN RECEIPT REQUESTED No. 7015 1660 0000 0432 7947

## NOTICE

ROBERT LIND  
1565 IDYLWILD ROAD  
PRESCOTT, AZ 86305-2213

:  
:  
:

This Notice Affects the Claims  
Shown in the Block Below.

*Amendment Received on 2/22/16*

---

AMC433775  
TRI METAL MINES

---

### Mining Claim Location Notice(s) – Amendment(s) Required

Pursuant to Title 43 Code of Federal Regulations (CFR) 3832.1, the Bureau of Land Management (BLM), Arizona State Office, received your notices of location for recording mining claims. In accordance with 43 CFR 3832.12, the claims listed above cannot be accepted as filed and must be amended as noted below.

According to 43 CFR 3832.22(a), the dimensions of a lode claim cannot exceed 1,500 feet in length and 600 feet in width (20.66 acres). Your claim is 1,500 feet in width and therefore must be reduced to 600 feet in width to be in compliance with the regulations. When amending a claim, you cannot take in any new ground. Amending the claim may result in a claim that contains significantly less acreage (600 ft x 600 ft = 8.26 acres), than was originally located. If you wish to retain the same acreage, you may want to relocate the claim correctly, rather than amend the incorrectly located claim. If this was simply an error in the description and the length is actually 1,500 feet and the width is 600 feet, file an amendment that reflects these correct dimensions.

An amendment must be filed for each claim listed above to correct the defects identified. There is a \$10 BLM processing fee for each amendment. The amendments must be received by BLM within 30 days of your receipt of this notice. If the amendments are not received within the 30 day timeframe the mining claims will be declared null and void.

DD 3/11/16

If additional information is required, please contact Pauline Brown at 602-417-9360. Please include your AMC serial number(s) on all correspondence.



Rebecca Heick  
Deputy State Director  
Lands, Minerals and Energy Division



**DEPARTMENT OF THE INTERIOR  
BUREAU OF LAND MANAGEMENT  
MINING CLAIMS**

Run Date/Time: 02/01/2016 03:25 PM

**(LIVE) Serial Register Page**

Page 1 of 1

01 05-10-1872;017STAT0091;30USC26,28,34

**Total Acres**

**Serial Number**

Case Type 384101: LODE CLAIM

**20.660**

**AMC433775**

Claim Name: TRI METAL MINES

**Lead File Number**

Commodity :

**AMC433775**

Case Disposition: ACTIVE

Required Maintenance Fee: \$155.00

Name & Address	Int Rel
LIND ROBERT 1565 IDYLWILD RD PRESCOTT, AZ 86305-2213	CLAIMANT

Mer Twp	Rng	Sec	Quadrant	District/Field Office	County
14	0120N	0020E	003 NW	HASSAYAMPA FO	YAVAPAI

Act Date	Code	Action	Action Remarks	Receipt Number
09/16/2015	403	LOCATION DATE		
09/21/2015	395	RECORDATION NOTICE RECD	1	3396953
09/21/2015	484	LOCATION YEAR / MAINTENANCE	2016;\$155	3396953
01/29/2016	393	DECISION/NOTICE ISSUED	AMENDMENT REQUIRED	
01/25/2016	669	LAND STATUS CHECKED		
12/10/2015	404	COUNTY RECORDATION	2015-0058488	
09/21/2015	501	ACCT ADV IN LEAD FILE	AMC433775;	

Line Nr Remarks

Robert LIND  
1565 Idylwild Rd.  
Prescott, Arizona  
86305



LOCATION NOTICE FOR LODE MINING CLAIM

Amendment BLM Serial # \_\_\_\_\_

NOTICE IS HEREBY GIVEN that the TRI METALS MINE

\_\_\_\_\_ lode mining claim has been located

by Robert LIND whose current mailing

address is 1565 Idylwild Rd.

Prescott, Arizona 86305

RECEIVED  
BLM AZ STATE OFFICE  
2015 DEC 16 P 3:34  
PHOENIX, ARIZONA  
BLM  
Date  
Stamp

The general course of this claim is NORTH AND SOUTH and it is situated in YAVAPAI

County, Arizona. This claim is 600 feet in length and 1,500 feet in width.

\_\_\_\_\_ Total Claim Acreage. This claim runs from the location monument on which this location notice is posted on the centerline of the claim approximately 1,200 feet in a Northerly direction to the North end line and 300 feet in a Southerly direction to the South end line. This claim is marked by six monuments, one at each corner and one at the center of each end line of the claim.

The location monument on which this notice is posted is situated within Section 3, Township 12N, Range 2E, Gila Salt River Base and Meridian, Arizona and this claim encompasses portions of the following quarter section(s), section(s), Township(s) and Range(s) NW 1/4 of NW 1/4 and SW 1/4 of NW 1/4 of section 3 T12N R2E Gila-Salt River YAVAPAI county, ARIZONA

Gila Salt River Base and Meridian, Arizona. SEE ATTACHED COPY OF MAP  
The locality of this claim with reference to some natural object or permanent monument and additional information (if any) concerning its locality are as follows: NW corner of this claim is NW corner of section 3 T12N R2E TAX Exemption code 46

\_\_\_\_\_ The above information is shown on the attached map.  
DATED AND POSTED on the ground this 16<sup>th</sup> day of September, 2015.

LOCATOR(s)  AGENT  
Print Name(s) Robert LIND  
Signature(s) [Signature]

FOR COUNTY RECORDATION  
ONLY, KAN

# MINING CLAIM MAP

- 1) Name of Claim: TRI METALS MINE
- 2) Type of Claim: **LODE**
- 3) Location Monument is located in Section 3 Township 12N. Range 2E. Gila Salt River Meridian, Yavapai County, Arizona.
- 4) The types of corner and location monuments used are as follows 4" X 4" Posts

Lode Mining Claim, TRI METALS, Gila Salt River Meridian, Yavapai County, AZ



NATIONAL GEOGRAPHIC

RECEIVED  
 BLM AZ STATE OFFICE  
 2015 DEC 16 P 3:35  
 AMC433175  
 PHOENIX, ARIZONA  
 RECEIVED  
 BLM AZ STATE OFFICE  
 2015 SEP 21 P 3:36  
 PHOENIX, ARIZONA

~~AMC433175~~

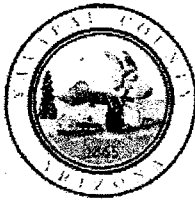

**Yavapai County Recorder**  
Leslie M. Hoffman Recorder  
1015 Fair Street, Rm. 228  
Prescott, AZ  
86305  
Prescott: (928) 771-3244  
Cottonwood: (928) 639-5807

**Receipt: 15-37965**

<b>Product</b>	<b>Name</b>	<b>Extended</b>
NML	Notice Of Mining Location	\$10.00
	# Pages	2
	Document #	2015-0058488
	Requested By:	ROBERT LIND
	#Additional Reference(s)	0
	GOV	false
	Postage	true
	No Charge Item	false
COPY	Copies & Services	\$2.25
	# GIS Copy(s)	0
	No Charge Item	false
COPIES		\$2.00
COPY-GENERAL		\$0.25
<b>Total</b>		<b>\$12.25</b>
Tender (Cash)		\$22.25
Comments:	LH	
Paid By:	ROBERT LIND	
Change (Cash)		(\$10.00)

RECEIVED  
BLM AZ STATE OFFICE  
2015 DEC 16 P 3:35  
PHOENIX, ARIZONA

Thank You!

**LOCATION NOTICE FOR LOBE MINING CLAIM**

Amendment BLM Serial # \_\_\_\_\_

NOTICE IS HEREBY GIVEN that the TRI METALS MINE

\_\_\_\_\_ lode mining claim has been located

by Robert Lind whose current mailing

address is 1565 Edynwild Rd.

Scottsdale, ARIZONA 85255

BLM  
Date  
Stamp  
2015 SEP 21 P 3:36  
PHOENIX, ARIZONA

The general course of this claim is NORTH AND SOUTH and it is situated in UAVAJAPAI

County, Arizona. This claim is 600 feet in length and 1500 feet in width.

20 Total Claim Acreage. This claim runs from the location monument on which this location notice is posted on the centerline of the claim approximately 1,200 feet in a Northerly direction to the North

end line and 300 feet in a Southerly direction to the South end line. This claim is marked by six monuments, one at each corner and one at the center of each end line of the claim.

The location monument on which this notice is posted is situated within Section 3, Township 12N, Range 2E, Gila Salt River Base and Meridian, Arizona and this claim encompasses portions

of the following quarter section(s), section(s), Township(s) and Range(s) NW 1/4 of NW 1/4 and SW 1/4 of NW 1/4 of SECTION 3 T12N R2E Gila-Salt River

UAVAJAPAI COUNTY, ARIZONA

The locality of this claim with reference to some natural object or permanent monument and additional information (if any) concerning its locality are as follows: NW corner of this claim is NW corner of section 3 T12N R2E

TAX Exemption Code 46

The above information is shown on the attached map.

DATED AND POSTED on the ground this 16<sup>th</sup> day of September, 2015

LOCATOR(s)  AGENT

Print Name(s) Robert Lind

Signature(s) [Signature]

RECEIVED  
BLM ARIZONA DISTRICT OFFICE  
2015 DEC 16 P 3:35  
PHOENIX, ARIZONA

AMC433175

Form MCF100  
Revised July 2014

**United States Department of the Interior**  
**Bureau of Land Management**  
 LANDS/RECREATION & PLANNING  
 ONE N CENTRAL AVE  
 PHOENIX, AZ 85004 -2203  
 Phone: 602-417-9200

Receipt

No: 3396953

<b>Transaction #:</b> 3495476	
<b>Date of Transaction:</b> 09/22/2015	
<b>CUSTOMER:</b>	
ROBERT M LIND 1565 IDYLWILD RD PRESCOTT, AZ 86305-2213 US	

LINE #	QTY	DESCRIPTION	REMARKS	UNIT PRICE	TOTAL
1	1.00	LOCATABLE MINERALS / MINING CLAIMS- NEW, UNADJUD. ONE OR MORE AUTH NOS NEW MINING CLAIMS LOCATION FEE <b>CASES: AMC433775/\$37.00</b>		- n/a -	37.00
2	1.00	LOCATABLE MINERALS / MINING CLAIMS- NEW, UNADJUD. ONE OR MORE AUTH NOS / NEW MINING CLAIM PROCESSING FEE <b>CASES: AMC433775/\$20.00</b>		- n/a -	20.00
3	1.00	LOCATABLE MINERALS / MINING CLAIMS- NEW, UNADJUD, ONE OR MORE AUTH NOS / NEW MINING CLAIMS MAINTENANCE FEE <b>CASES: AMC433775/\$155.00</b>		- n/a -	155.00
<b>TOTAL:</b>					<b>\$212.00</b>

PAYMENT INFORMATION			
1	AMOUNT:	212.00	POSTMARKED: 09/15/2015
	TYPE:	CHECK	RECEIVED: 09/21/2015
	CHECK NO:	1065	
	NAME:	LIND, ROBERT M 1565 IDYLWILD RD PRESCOTT AZ 86305-2213 US	

RECEIVED  
 BLM AZ STATE OFFICE  
 PHOENIX, ARIZONA  
 2015 DEC 16 P 3:35

REMARKS

This receipt was generated by the automated BLM Collections and Billing System and is a paper representation of a portion of the official electronic record contained therein.

Robert Lind  
1565 Idylwild Rd.  
Prescott, AZ 86305

PHOENIX AZ 852

14 DEC 2015 PM 6 L

RECEIVED  
BLM AZ STATE OFFICE

2015 DEC 16 P 3:27

PHOENIX, ARIZONA

Bureau of Land Management  
Arizona State Office  
One North Central Avenue, Suite #800

Phoenix, ARIZONA

85004442700

85004442700 4427

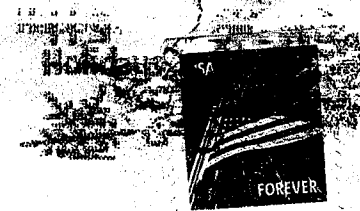

Robert Lingo  
1565 Idylwild Rd.

Prescott, AZ 86305

PHOENIX AZ 852

14 DEC 2015 PM 6 L

RECEIVED  
BLM AZ STATE OFFICE

2015 DEC 16 P 3:27

PHOENIX, ARIZONA

Bureau of Land Management

Arizona State Office

One North Central Avenue, Suite #800

Phoenix, ARIZONA

85004442700



85004-4427





**NOTICE!!**

**These documents have been scanned!**

**Do not place un-scanned documents beneath this notice!**

**Do not remove this notice from this file!**

GPO Jacket No: 560-102  
Print Order 61540  
Rise Business Services, LLC  
Job=AZ15 5/8/2019



Box Number= AZ15024



Claim Begin-End: AMC433775-AMC433775

3 Transfers



AZ15024-26

AMC433502-AMC433786

**NO  
DOCUMENTS  
FOUND**

NO DOCUMENTS FOUND  
NO DOCUMENTS FOUND

**NOTICE!!**

**These documents have been scanned!**

**Do not place un-scanned documents beneath this notice!**

**Do not remove this notice from this file!**

GPO Jacket No. 560-102  
Print Order 61540  
Rise Business Services, LLC  
Job=AZ15 5/8/2019



Box Number= AZ15024



Claim Begin-End: AMC433775-AMC433775

4 Annual Filings



AZ15024-26

AMC433502-AMC433786

DEPARTMENT OF THE INTERIOR  
BUREAU OF LAND MANAGEMENT  
MINING CLAIMS

Run Date/Time: 9/11/2018

MC Maintenance Fees Paid Through the BLM Pay Portal  
(by Date Paid)

Page 600 Of 723

**CBS Receipt: 4251048**

Printed For Lead File # AMC433775

Agency Tracking ID: 1535687030

Assessment Year: 2019

Paid On: 8/31/2018

Number of BLM Serial Nr: 1

Total Amount Paid: \$155.00

Claim Name	BLM Serial No	Lead File No	Amount Paid
TRI METAL MINES	AMC433775	AMC433775	\$155.00

**United States Department of the Interior**  
**Bureau of Land Management**  
 BUSINESS & SUPPORT SVCS DIV  
 ONE N CENTRAL AVE SUITE 800  
 PHOENIX, AZ 85004 -4427  
 Phone: 602-417-9200

Receipt

No: 4251048

<b>Transaction #:</b> 4366556	
<b>Date of Transaction:</b> 08/30/2018	
CUSTOMER:	
ROBERT M LIND 1565 IDYLWILD RD. PRESCOTT, AZ 86305 US	

LINE #	QTY	DESCRIPTION	REMARKS	UNIT PRICE	TOTAL
1	1.00	LOCATABLE MINERALS / MINING CLAIMS-NOT NEW-UNADJUD, ONE AUTH NO. ONLY / MINING CLAIM MONEY RECEIVED CASES: AMC433775/\$155.00		- n/a -	155.00
<b>TOTAL:</b>					<b>\$155.00</b>

PAYMENT INFORMATION			
NOTE: Items will appear on credit card statement as "BLM O Mining Claim".			
1	AMOUNT:	155.00	POSTMARKED: N/A
	TYPE:	CREDIT CARD	RECEIVED: 08/30/2018
	NAME:	ROBERT M LIND 1565 IDYLWILD RD. PRESCOTT AZ 86305 US	
	CARD NO:	XXXXXXXXXXXX0764	AUTH CODE: 463159
	NAME ON CARD:	ROBERT M LIND	
	SIGNATURE:		

REMARKS

This receipt was generated by the automated BLM Collections and Billing System and is a paper representation of a portion of the official electronic record contained therein.

Run Date: 09/05/17

Run Time: 02:33 PM

**DEPARTMENT OF THE INTERIOR  
BUREAU OF LAND MANAGEMENT  
MINING CLAIMS**

**MC Maintenance Fees Paid Through the BLM Pay Portal**

**CBS Receipt: 3966816**

Printed For Lead File # AMC433775

Agency Tracking ID: 1504139006

Assessment Year: 2018

Number of BLM Serial Nr: 1

Paid On: 08/30/2017

Total Amount Paid: \$155.00

Claim Name	BLM Serial No	Lead File No	Amount Paid
TRI METAL MINES	AMC433775	AMC433775	\$155.00

**United States Department of the Interior**  
**Bureau of Land Management**  
 BUSINESS & SUPPORT SVCS DIV  
 ONE N CENTRAL AVE SUITE 800  
 PHOENIX, AZ 85004 -4427  
 Phone: 602-417-9200

Receipt

No: 3966816

<b>Transaction #:</b> 4076700	
<b>Date of Transaction:</b> 08/30/2017	
CUSTOMER:	
ROBERT M LIND 1565 IDYLWILD RD PRESCOTT, AZ 86305 US	

LINE #	QTY	DESCRIPTION	REMARKS	UNIT PRICE	TOTAL
1	1.00	LOCATABLE MINERALS / MINING CLAIMS- NOT NEW-UNADJUD, ONE AUTH NO. ONLY / MINING CLAIM MONEY RECEIVED CASES: AMC433775/\$155.00		- n/a -	155.00
<b>TOTAL:</b>					<b>\$155.00</b>

PAYMENT INFORMATION			
NOTE: Items will appear on credit card statement as "BLM O Mining Claim".			
1	AMOUNT:	155.00	POSTMARKED: N/A
	TYPE:	CREDIT CARD	RECEIVED: 08/30/2017
	NAME:	ROBERT M LIND 1565 IDYLWILD RD PRESCOTT AZ 86305 US	
	CARD NO:	XXXXXXXXXXXX0764	AUTH CODE: 337030
	NAME ON CARD:	ROBERT M LIND	
	EXPIRES:	02/2021	
	SIGNATURE:		

REMARKS

This receipt was generated by the automated BLM Collections and Billing System and is a paper representation of a portion of the official electronic record contained therein.

Run Date: 09/09/16

Run Time: 05:54 AM

**DEPARTMENT OF THE INTERIOR  
BUREAU OF LAND MANAGEMENT  
MINING CLAIMS**

**MC Maintenance Fees Paid Through the BLM Pay Portal**

**CBS Receipt: 3644153**

Printed For Lead File # AMC433775

Agency Tracking ID: 1472441723

Assessment Year: 2017

Number of BLM Serial Nr: 1

Paid On: 08/28/2016

Total Amount Paid: \$155.00

Claim Name	BLM Serial No	Lead File No	Amount Paid
TRI METAL MINES	AMC433775	AMC433775	\$155.00



**United States Department of the Interior  
Bureau of Land Management  
BUSINESS & SUPPORT SVCS DIV  
ONE N CENTRAL AVE SUITE 800  
PHOENIX, AZ 85004 -4427  
Phone: (602) 417-9200**

Receipt

No: 3644153

<b>Transaction #:</b> 3748122	
<b>Date of Transaction:</b> 08/28/2016	
<b>CUSTOMER:</b>	
ROBERT M LIND 1565 IDYLWILD RD PRESCOTT, AZ 86305 US	

LINE #	QTY	DESCRIPTION	REMARKS	UNIT PRICE	TOTAL
1	1.00	LOCATABLE MINERALS / MINING CLAIMS- NOT NEW-UNADJUD, ONE AUTH NO. ONLY / MINING CLAIM MONEY RECEIVED CASES: AMC433775/\$155.00		- n/a -	155.00
<b>TOTAL:</b>					<b>\$155.00</b>

PAYMENT INFORMATION			
NOTE: Items will appear on credit card statement as "BLM O Mining Claim".			
1	AMOUNT:	155.00	POSTMARKED: N/A
	TYPE:	CREDIT CARD	RECEIVED: 08/28/2016
	NAME:	ROBERT M LIND 1565 IDYLWILD RD PRESCOTT AZ 86305 US	
	CARD NO:	XXXXXXXXXXXX0886	AUTH CODE: 073982
	NAME ON CARD:	ROBERT M LIND	
	EXPIRES:	09/2017	
	SIGNATURE:		

REMARKS

This receipt was generated by the automated BLM Collections and Billing System and is a paper representation of a portion of the official electronic record contained therein.

**NOTICE!!**

**These documents have been scanned!**

**Do not place un-scanned documents beneath this notice!**

**Do not remove this notice from this file!**

GPO Jacket No. 560-102  
Print Order 61540  
Rise Business Services, LLC  
Job=AZ15 5/8/2019



Box Number= AZ15024



Claim Begin-End: AMC433775-AMC433775

5 Miscellaneous



AZ15024-26

AMC433502-AMC433786

**United States Department of the Interior  
Bureau of Land Management**

LANDS/RECREATION & PLANNING  
ONE N CENTRAL AVE

PHOENIX, AZ 85004 -2203

Phone: 602-417-9200

Receipt

No:

3499252

<b>Transaction #:</b> 3599926		<b>ENTERED FEB 24 2016</b>
<b>Date of Transaction:</b> 02/23/2016		
CUSTOMER: <i>AC 635 to AC 404 PB</i>		
ROBERT M LIND 1565 IDYLWILD RD PRESCOTT, AZ 86305-2213 US	<i>Amendment placed on top of the Original Location Notice - Corrected LLD, (size 1500' x 600') PB</i>	

LINE #	QTY	DESCRIPTION	REMARKS	UNIT PRICE	TOTAL
1	1.00	LOCATABLE MINERALS / MINING CLAIMS- NOT NEW-UNADJUD, ONE AUTH NO. ONLY / MINING CLAIM MONEY RECEIVED CASES: AMC433775/\$10.00	AMENDMENT - 1	- n/a -	10.00
<b>TOTAL:</b>					<b>\$10.00</b>

PAYMENT INFORMATION					
1	AMOUNT:	10.00	POSTMARKED:	02/17/2016	
	TYPE:	CHECK	RECEIVED:	02/22/2016	
	CHECK NO:	1086			
	NAME:	LIND, ROBERT M 1565 IDYLWILD RD PRESCOTT AZ 86305-2213 US			

REMARKS

This receipt was generated by the automated BLM Collections and Billing System and is a paper representation of a portion of the official electronic record contained therein.



# United States Department of the Interior



BUREAU OF LAND MANAGEMENT  
Arizona State Office  
One North Central Avenue, Suite 800  
Phoenix, Arizona 85004-4427  
www.blm.gov/az/

**JAN 29 2016**

In Reply Refer To:  
3800 (9200) PB  
AMC433775

CERTIFIED MAIL - RETURN RECEIPT REQUESTED No. 7015 1660 0000 0432 7947

## NOTICE

ROBERT LIND  
1565 IDYLWILD ROAD  
PRESCOTT, AZ 86305-2213

:  
:  
:

This Notice Affects the Claims  
Shown in the Block Below.

AMC433775  
TRI METAL MINES

### Mining Claim Location Notice(s) – Amendment(s) Required

Pursuant to Title 43 Code of Federal Regulations (CFR) 3832.1, the Bureau of Land Management (BLM), Arizona State Office, received your notices of location for recording mining claims. In accordance with 43 CFR 3832.12, the claims listed above cannot be accepted as filed and must be amended as noted below.

According to 43 CFR 3832.22(a), the dimensions of a lode claim cannot exceed 1,500 feet in length and 600 feet in width (20.66 acres). Your claim is 1,500 feet in width and therefore must be reduced to 600 feet in width to be in compliance with the regulations. When amending a claim, you cannot take in any new ground. Amending the claim may result in a claim that contains significantly less acreage (600 ft x 600 ft = 8.26 acres), than was originally located. If you wish to retain the same acreage, you may want to relocate the claim correctly, rather than amend the incorrectly located claim. If this was simply an error in the description and the length is actually 1,500 feet and the width is 600 feet, file an amendment that reflects these correct dimensions.

An amendment must be filed for each claim listed above to correct the defects identified. There is a \$10 BLM processing fee for each amendment. The amendments must be received by BLM within 30 days of your receipt of this notice. If the amendments are not received within the 30 day timeframe the mining claims will be declared null and void.

C.M.A. RECEIVED  
BLM ARIZONA STATE OFFICE  
2016 FEB 22 P 3:2

**United States Department of the Interior  
Bureau of Land Management  
LANDS/RECREATION & PLANNING  
ONE N CENTRAL AVE  
PHOENIX, AZ 85004 -2203  
Phone: 602-417-9200**

Receipt

No: 3396953

<b>Transaction #:</b> 3495476	
<b>Date of Transaction:</b> 09/22/2015	
<b>CUSTOMER:</b>	
ROBERT M LIND 1565 IDYLWILD RD PRESCOTT, AZ 86305-2213 US	

LINE #	QTY	DESCRIPTION	REMARKS	UNIT PRICE	TOTAL
1	1.00	LOCATABLE MINERALS / MINING CLAIMS- NEW, UNADJUD, ONE OR MORE AUTH NOS / NEW MINING CLAIMS LOCATION FEE CASES: AMC433775/\$37.00		- n/a -	37.00
2	1.00	LOCATABLE MINERALS / MINING CLAIMS- NEW, UNADJUD, ONE OR MORE AUTH NOS / NEW MINING CLAIM PROCESSING FEE CASES: AMC433775/\$20.00		- n/a -	20.00
3	1.00	LOCATABLE MINERALS / MINING CLAIMS- NEW, UNADJUD, ONE OR MORE AUTH NOS / NEW MINING CLAIMS MAINTENANCE FEE CASES: AMC433775/\$155.00		- n/a -	155.00
<b>TOTAL:</b>					<b>\$212.00</b>

PAYMENT INFORMATION			
1	<b>AMOUNT:</b>	212.00	<b>POSTMARKED:</b> 09/15/2015
	<b>TYPE:</b>	CHECK	<b>RECEIVED:</b> 09/21/2015
	<b>CHECK NO:</b>	0065	
	<b>NAME:</b>	LIND, ROBERT M 1565 IDYLWILD RD PRESCOTT AZ 86305-2213 US	

<b>REMARKS</b>	

This receipt was generated by the Bureau of Land Management and Billing System and is a part of the official electronic record contained therein.

PRESCOTT, AZ 86305-2213  
 09/22/2015  
 3396953

Robert Lind

1565 Idylwild Rd

Prescott, AZ

86305

RECEIVED  
BLM AZ STATE OFFICE

2016 FEB 22 P 3:02

PHOENIX, ARIZONA

United States Department of the Interior

Bureau of Land Management

Arizona State Office

One North Central Avenue, Suite 800

Phoenix, Arizona

85004-4427

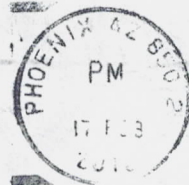

6500494427 0041



Extra copy -  
this copy without the  
County Recordation fee

Amended to correct L&D.

**LOCATION NOTICE FOR LODE MINING CLAIM**

Amendment BLM Serial # AMC433775

NOTICE IS HEREBY GIVEN that the Tri Metals Mine

lode mining claim has been located  
by Robert LIND whose current mailing  
address is 1565 Idylwild Rd.  
Prescott, Arizona 86305

RECEIVED	2016 FEB 22 P 3: 23
BLM Date Stamp	

The general course of this claim is North and south and it is situated in YAVAPAI  
County, Arizona. This claim is 1,500 feet in length and 600 feet in width.

20 Total Claim Acreage. This claim runs from the location monument on which this location notice  
is posted on the centerline of the claim approximately 1,200 feet in a northerly direction to the North  
end line and 300 feet in a southerly direction to the South end line. This claim is marked by six  
monuments, one at each corner and one at the center of each end line of the claim.

The location monument on which this notice is posted is situated within Section 3, Township 12N  
2E, Range 2E, Gila Salt River Base and Meridian, Arizona and this claim encompasses portions  
of the following quarter section(s), section(s), Township(s) and Range(s) NW 1/4 of NW 1/4 and  
SW 1/4 of NW 1/4 of section 3 T12N R2E Gila-Salt River  
Gila Salt River Base and Meridian, Arizona. YAVAPAI County, Arizona

The locality of this claim with reference to some natural object or permanent monument and additional information  
(if any) concerning its locality are as follows: NW corner of this claim is NW corner  
of section 3 T12N R2E TAX Exemption code 46

The above information is shown on the attached map.  
DATED AND POSTED on the ground this 16th day of September, 2015.

LOCATOR(s)  AGENT

Print Name(s) Robert LIND

Signature(s) Robert Lind

# MINING CLAIM MAP

- 1) Name of Claim; **TRI METALS MINE**
- 2) Type of Claim; **LODE**
- 3) Location Monument is located in Section 3, Township 12N, Range 2E, Gila Salt River Meridian, Yavapai County, Arizona.
- 4) The types of corner and location monuments used are as follows: 4" X 4" Posts.

RECEIVED  
 BLM ARIZONA OFFICE  
 2016 FEB 21 P 3: 23

Lode Mining Claim, TRI METALS, Gila Salt River Meridian, Yavapai County, AZ  
 112.16667° W      112.15000° W      112.13333° W      WGS84 112.11667° W



AMC433775

~~AMC433775~~

RECEIVED  
 BLM ARIZONA OFFICE  
 2015 SEP 21 P 3: 36

**NATIONAL GEOGRAPHIC**

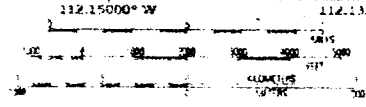

PHOENIX, ARIZONA







**Yavapai County Recorder**  
Leslie M. Hoffman Recorder  
1015 Fair Street, Rm. 228  
Prescott, AZ  
86305  
Prescott: (928) 771-3244  
Cottonwood: (928) 639-5807

**Receipt: 16-5131**

<b>Product</b>	<b>Name</b>	<b>Extended</b>
NML	Notice Of Mining Location	\$10.00
	# Pages	2
	Document #	2016-0007728
	Requested By:	ROBERT LIND
	# Additional Reference(s)	0
	GOV	false
	Postage	true
COPY	Copies & Services	\$2.00
	# GIS Copy(s)	0
	No Charge Item	false
COPIES		\$2.00
<b>Total</b>		<b>\$12.00</b>
Tender (Cash)		\$12.00
Comments:	/JJ	
Paid By:	ROBERT LIND	\$12.00

RECEIVED  
CLM / RECORDS OFFICE  
2016 FEB 18 3:24  
PRESOTT, ARIZONA

Thank You!

**DEPARTMENT OF THE INTERIOR  
BUREAU OF LAND MANAGEMENT  
MINING CLAIMS**

Run Date/Time: 02/24/2016 03:46 PM

**(LIVE) Serial Register Page**

Page 1 of 1

**01 05-10-1872;017STAT0091;30USC26,28,34**  
**Case Type 384101: LODE CLAIM**  
**Claim Name: TRI METAL MINES**  
**Commodity :**  
**Case Disposition: ACTIVE**  
**Required Maintenance Fee: \$155.00**

**Total Acres**  
**20.660**

**Serial Number**  
**AMC433775**  
**Lead File Number**  
**AMC433775**

Name & Address	Int Rel
LIND ROBERT 1565 IDYLWILD RD PRESCOTT, AZ 86305-2213	CLAIMANT

Mer Twp	Rng	Sec	Quadrant	District/Field Office	County
14	0120N	0020E	003 NW	HASSAYAMPA FO	YAVAPAI

Act Date	Code	Action	Action Remarks	Receipt Number
09/16/2015	403	LOCATION DATE		
09/21/2015	395	RECORDATION NOTICE RECD	1	3396953
09/21/2015	484	LOCATION YEAR / MAINTENANCE	2016;\$155	3396953
02/22/2016	392	MONIES RECEIVED	\$10.00;1	3499252
02/22/2016	635	AMENDED LOCATION FILED	CORRECT LLD <i>— PB</i>	3499252
02/18/2016	404	COUNTY RECORDATION	2016-0007728 <i>— PB</i>	
01/29/2016	393	DECISION/NOTICE ISSUED	AMENDMENT REQUIRED	
01/25/2016	669	LAND STATUS CHECKED		
12/10/2015	404	COUNTY RECORDATION	2015-0058488	
09/21/2015	501	ACCT ADV IN LEAD FILE	AMC433775;	

**ENTERED FEB 24 2016**

Line Nr Remarks

**NOTICE!!**

**These documents have been scanned!**

**Do not place un-scanned documents beneath this notice!**

**Do not remove this notice from this file!**

GPO Jacket No. 560-102  
Print Order 61540  
Rise Business Services, LLC  
Job=AZ15 5/8/2019



Box Number= AZ15024



Claim Begin-End: AMC433775-AMC433775

6 Location Notices-Amendments and Supporting Documents



AZ15024-26

AMC433502-AMC433786

### Customer Name Update Screen

System ID:MC

Name: LIND ROBERT

Proprietor #: 2386539

Category: P - PRIVATE

Address: 1565 IDYLWILD RD

City: PRESCOTT

State: AZ

Zip: 863052213

UNDELIVERABLE

Email:

Phone: 928-713-5526

Customer details successfully saved for Customer Id 2386539



# MINING CLAIM STATUS REPORT

Data Entered: 09/30/15 RBR

MTP Checked By: 09/30/15 RBR  
GEO Checked By: 09/30/15 RBR

LEAD SERIAL NUMBER: AMC 433775 thru AMC \_\_\_\_\_

### NUMBER OF CLAIMS & TYPE:

1 LODE  
\_\_\_\_ PLACER  
\_\_\_\_ ASSOCIATION PLACER  
\_\_\_\_ MILL SITE  
\_\_\_\_ TUNNEL SITE

### CHARGES:

Location Fee @ \$37 = \$ 37.00  
Processing Fee @ \$20 = \$ 20.00  
Maintenance Fee @ \$155 = \$ 155.00  
Add'l Maint Fee for Assoc Placer = \$ \_\_\_\_\_  
**SUBTOTAL** \$ 212.00  
Other Fees \$ \_\_\_\_\_  
Other Fees \$ \_\_\_\_\_  
**TOTAL** \$ 212.00

TOTAL ACREAGE: \_\_\_\_\_ Per Claim  
(Placer Only)

NUMBER OF LOCATORS: \_\_\_\_\_

DOCUMENTS RECEIVED VIA: Over-the-Counter [ ] Mail [  ] TIMELY FILED: Yes [  ] No [ ]

LEGAL DESCRIPTION: T 12N R 2E SEC 3  
T \_\_\_\_\_ R \_\_\_\_\_ SEC \_\_\_\_\_  
T \_\_\_\_\_ R \_\_\_\_\_ SEC \_\_\_\_\_  
T \_\_\_\_\_ R \_\_\_\_\_ SEC \_\_\_\_\_  
T \_\_\_\_\_ R \_\_\_\_\_ SEC \_\_\_\_\_

BLM [ ] FOREST SERVICE [ ] \_\_\_\_\_ SUBJ TO PL 359: Yes [ ] No [ ]  
WILDERNESS AREA [ ] \_\_\_\_\_

SPLIT ESTATE: N/A [ ] SX [ ] PX [ ] OTHER [ ] \_\_\_\_\_  
SRHA [ ] Was proper Notice filed if located on SHRA Land? Yes [ ] No [ ]

RECONVEYED MINERALS ON BLM LAND REQUIRE OPENING ORDER FROM 1944 TO 1993:  
Open to Entry On \_\_\_\_\_ N/A [ ]

COMMENTS/STATUS: VOID [ ] PARTIALLY VOID [ ] PVT MINERALS [ ] WITHDRAWN LANDS [ ]  
OTHER [ ] LLD on front pg of location Notice does not match the Maps. Must Amend.  
2/22/16 Amendment Filed to correct the LLD, 1500 Ft x 600 Ft. ps

[ ] Claimant acknowledges that portions of the following claim(s) site(s) may be void or voidable.

Printed Name of Claimant \_\_\_\_\_ Signature of Claimant \_\_\_\_\_

\*\*\*\*\*FINAL ADJUDICATION\*\*\*\*\*

DATE 1/25/16 INITIALS RB

ANC433775

ENTERED FEB 24 2016

Corrected LID - size 1500x600  
PB

LOCATION NOTICE FOR LODE MINING CLAIM

Amendment BLM Serial # AMC433775

NOTICE IS HEREBY GIVEN that the Tri Metals Mine  
\_\_\_\_\_ lode mining claim has been located

by Robert LIND whose current mailing  
address is 1565 Idylwild Rd.  
Prescott, Arizona 86305

BLM Date Stamp  
FEB 22 P 3:23  
YAVAPAI COUNTY ARIZONA

The general course of this claim is North and South and it is situated in YAVAPAI  
County, Arizona. This claim is 1,500 feet in length and 600 feet in width.

20 Total Claim Acreage. This claim runs from the location monument on which this location notice  
is posted on the centerline of the claim approximately 1,200 feet in a northerly direction to the North  
end line and 300 feet in a southerly direction to the South end line. This claim is marked by six  
monuments, one at each corner and one at the center of each end line of the claim.

The location monument on which this notice is posted is situated within Section 3, Township 12N  
\_\_\_\_\_, Range 2E \_\_\_\_\_, Gila Salt River Base and Meridian, Arizona and this claim encompasses portions  
of the following quarter section(s), section(s), Township(s) and Range(s) NW 1/4 of NW 1/4 and  
SW 1/4 of NW 1/4 of section 3 T12N R2E Gila-Salt River  
Gila Salt River Base and Meridian, Arizona. YAVAPAI County, Arizona

The locality of this claim with reference to some natural object or permanent monument and additional information  
(if any) concerning its locality are as follows: NW Corner of this claim is NW corner  
of section 3 T12N R2E TAX Exemption code 46

\_\_\_\_\_ The above information is shown on the attached map.  
DATED AND POSTED on the ground this 16th day of September, 2015.

LOCATOR(s)  AGENT

Print Name(s) Robert Lind  
Signature(s) Robert Lind

Form MCF100  
Revised July 2014

AMC 433775

**LOCATION NOTICE FOR LODE MINING CLAIM**

Amendment BLM Serial # \_\_\_\_\_

NOTICE IS HEREBY GIVEN that the TRI METALS MINE  
\_\_\_\_\_ lode mining claim has been located  
by Robert Lind whose current mailing  
address is 1565 Idylwild Rd.  
Drescott, ARIZONA 86305

RECEIVED  
BLM AZ DISTRICT OFFICE  
PHOENIX, ARIZONA  
2015 SEP 21 P 3:36  
BLM  
Date  
Stamp

The general course of this claim is NORTH AND SOUTH and it is situated in YAVAPAI  
County, Arizona. This claim is 600 feet in length and 1,500 feet in width.

20 Total Claim Acreage. This claim runs from the location monument on which this location notice  
is posted on the centerline of the claim approximately 1,200 feet in a Northerly direction to the North  
end line and 300 feet in a Southerly direction to the South end line. This claim is marked by six  
monuments, one at each corner and one at the center of each end line of the claim.

The location monument on which this notice is posted is situated within Section 3, Township 12N  
\_\_\_\_\_, Range 2E \_\_\_\_\_, Gila Salt River Base and Meridian, Arizona and this claim encompasses portions  
of the following quarter section(s), section(s), Township(s) and Range(s) NW 1/4 of NW 1/4 and  
SW 1/4 of NW 1/4 of section 3 T12N R2E Gila-Salt River  
YAVAPAI COUNTY, ARIZONA  
Gila Salt River Base and Meridian, Arizona.

The locality of this claim with reference to some natural object or permanent monument and additional information  
(if any) concerning its locality are as follows: NW corner of this claim is NW corner  
of section 3 T12N R2E TAX Exemption code 46

\_\_\_\_\_ The above information is shown on the attached map.

DATED AND POSTED on the ground this 16<sup>th</sup> day of September, 2015.

LOCATOR(s)  AGENT  
Print Name(s) Robert Lind  
Signature(s) Robert Lind

AMC433175



# MINING CLAIM MAP

- 1) Name of Claim; **TRI METALS MINE**
- 2) Type if Claim; **LODE**
- 3) Location Monument is located in Section 3, Township 12N, Range 2E, Gila Salt River Meridian, Yavapai County, Arizona.
- 4) The types of corner and location monuments used are as follows: 4" X 4" Posts.

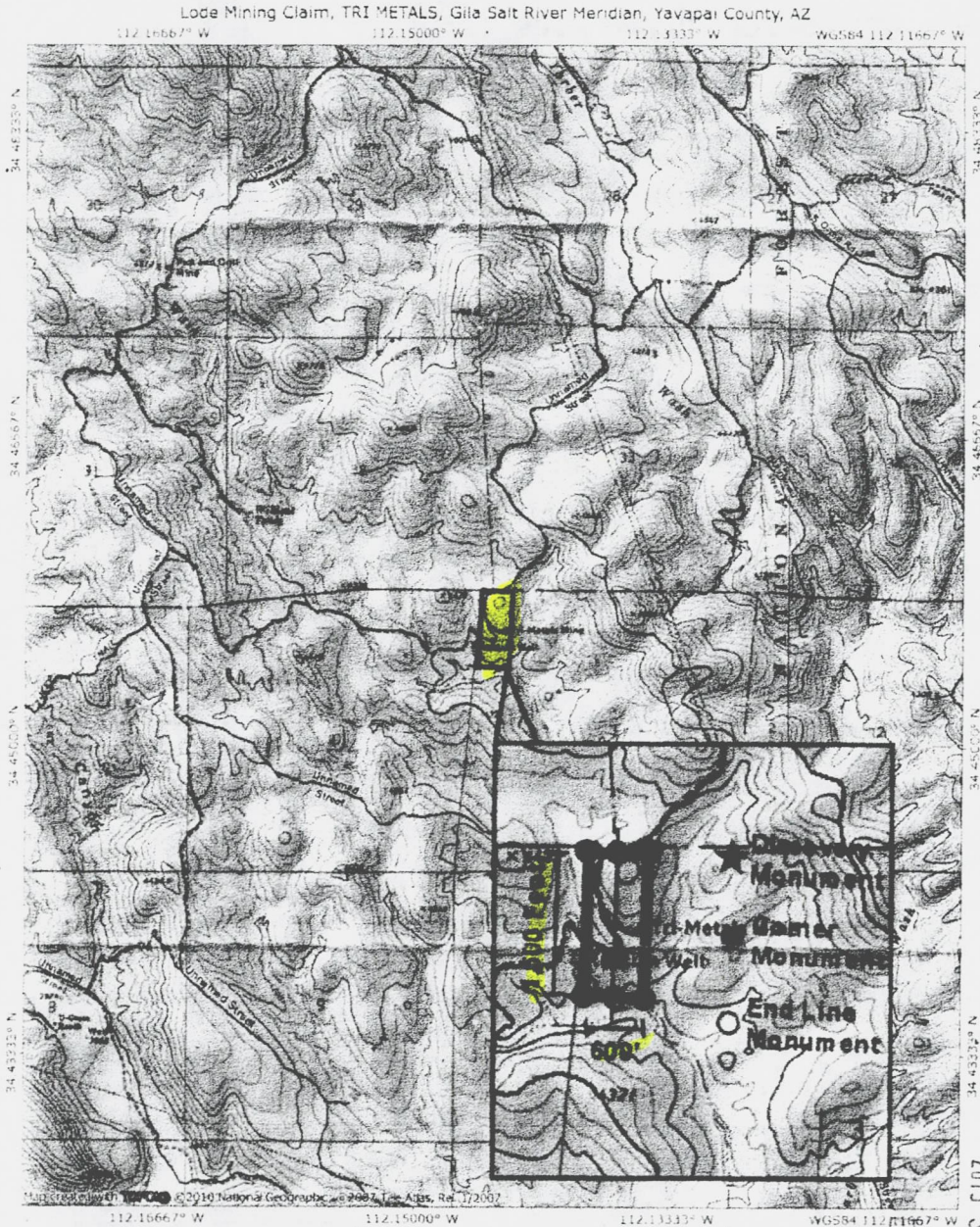

**NATIONAL  
GEOGRAPHIC**

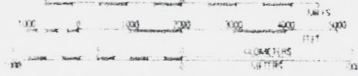

2015 SEP 21 P 3:36  
 RECEIVED  
 BLM  
 YAVAPAI COUNTY, ARIZONA

AMC433715

~~AMC433715~~

RUN TIME: 11:47 AM

UNITED STATES DEPARTMENT OF INTERIOR  
BUREAU OF LAND MANAGEMENT  
GEOGRAPHIC REPORT WITH LAND  
Sorted by Serial Number

RUN DATE: 09/30/2015  
Page 1 of 1

Serial Number: AZA 002936  
Total Case Acres: 65,501.000

<u>Casetype</u>	<u>Case Disp</u>				<u>Sect</u>	<u>Sur Typ</u>	<u>Sur Num</u>	<u>Suff</u>	<u>Subdivision</u>	<u>Act Pend</u>
246100	AUTHORIZED	14	0120N	0020E	003	ALIQ LOTS			S2N2,S2; 1,2,3,4;	

Serial Number: AZA 006121  
Total Case Acres: 668.700

<u>Casetype</u>	<u>Case Disp</u>				<u>Sect</u>	<u>Sur Typ</u>	<u>Sur Num</u>	<u>Suff</u>	<u>Subdivision</u>	<u>Act Pend</u>
285003	AUTHORIZED	14	0120N	0020E	003	ALIQ LOTS			SENE,NESE; 1,2,15;	

Input Parameters for Geographic Report with Land

System Id = CR

Admin State = AZ

Geo State =

Casetype Begins With

Case Disp Txt = AUTHORIZED, CANCELLED, EXPIRED, PENDING, REJECTED, RELINQUISHED, WITHDRAWN

Mer Twp Rng =

Section =

Mtrs = 14 0120N 0020E 003, 14 0120N 0020E 999

Commodity =

Commodity Txt =

Pending Org =

Pend Org Decode =

Total Rows Returned: 4

# TOWNSHIP 12 NORTH RANGE 2 EAST OF THE GILA AND SALT RIVER MERIDIAN, ARIZONA

YAVAPAI COUNTY  
MASSAPEE FIELD OFFICE

STATUS OF PUBLIC DOMAIN  
LAND AND MINERAL TITLES

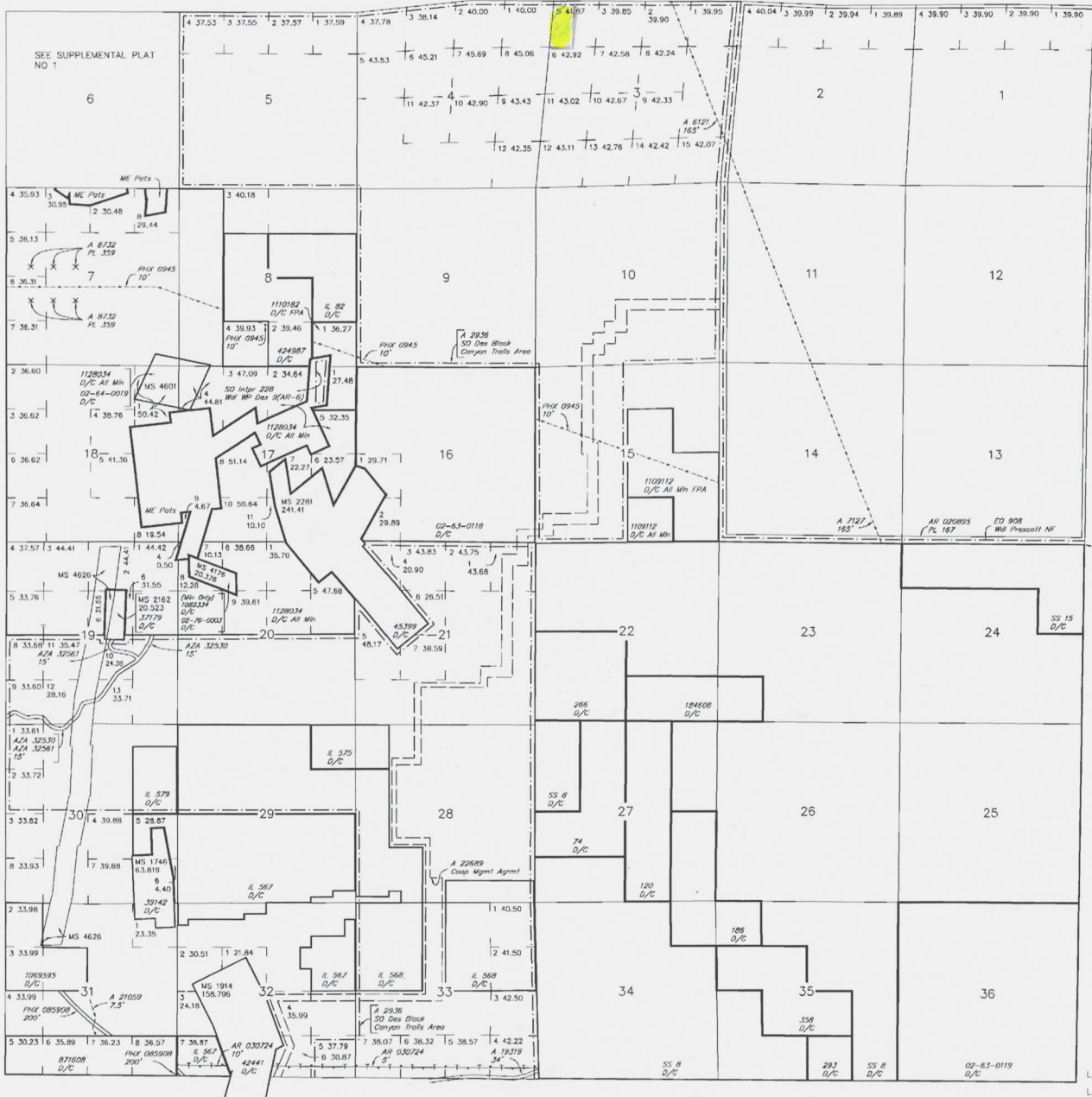

INDEX TO SEGREGATED TRACTS				
RESURVEY	ORIGINAL SURVEY			
TRACT NO	T	R	SEC	SUBDIVISION

FOR ORDERS AFFECTING DISPOSAL OR USE OF UNIDENTIFIED LANDS WITHDRAWN FOR CLASSIFICATION, MINERALS, WATER AND/OR OTHER PUBLIC PURPOSES, REFER TO INDEX OF MISCELLANEOUS DOCUMENTS.

*MDS 45 NW*  
*46 SW*

*PHX 085902 R/W*  
*Sec 32: SW1/4SW1/4*

Lat 34°24'50"N  
Long 112°05'56"W

Lat 34°22'08"N  
Long 112°05'23"W

SCALE IN CHAINS  
10 5 0 10 20 30 40 50

**WARNING STATEMENT**  
This plot is the Bureau's Record of Title, and should be used only as a graphic display of the township survey data. Records herein do not reflect title changes which may have been effected by lateral movements of rivers or other bodies of water. Refer to the cadastral surveys for official survey information.

CURRENT TO	BT	GSR Mer
8-25-2008	ACAD	T 12 N R 2 E

## TOWNSHIP 12 NORTH RANGE 02 EAST OF THE GILA & SALT RIVER MERIDIAN, ARIZONA

SECS	SUBDIVISION														Acres	Kind of Entry or Purpose	Serial Number or Order Number	Action Date	Remarks				
	NE 1/4				NW 1/4				SW 1/4				SE 1/4							Lots	Other Description		
	NE	NW	SW	SE	NE	NW	SW	SE	NE	NW	SW	SE	NE	NW								SW	SE
	For orders affecting disposal or use of unidentified lands withdrawn for classification, minerals, water, and/or other public purposes, and Indian treaties, refer to Index to Miscellaneous Documents																						
																		MS 2307;	160.295	PATENT / ME	45781	9/20/1907	MC 282;
1																		ALL;					
2																		ALL;					
11																		ALL;					
12																		ALL;					
13																		ALL;					
14																		ALL; 16N 1E;		PROC WDL VERDE NATIONAL FOREST	789	12/30/1907	NAME CHANGED TO PRESCOTT NF EO 908, 7/2/1908;
																		MS 2281;	241.41	PATENT / ME	45399	2/10/1908	MC 222;
13																							
14																		M&B; SUBDIV UNDEF;		R/W TRANSMISSION AND POLE LINE	PHX-086681	6/17/1908	11N 6E; REF PHX-086953, 11/18/1953; TERM 11/25/1953;
																		MS 2162;	20.523	PATENT / ME	37179	12/28/1908	
																		MS 2543;	30.069	PATENT / ME	77965	9/9/1909	13N 1 1/2E;
																		MS 2548;	5.896	PATENT / ME	123554	4/7/1910	13N 1 1/2E;
3																		ALL;					
4																		ALL;					
5																		ALL;					
6																		ALL;					
7																		ALL;					
8																		ALL;					
9																		ALL;					
10																		ALL;					
15																		ALL;					
16																		ALL;					
17																		ALL;					
18																		ALL;					
19																		ALL;					
20																		ALL;					
21																		ALL;					
22																		ALL;					
23																		ALL;					

## TOWNSHIP 12 NORTH RANGE 02 EAST OF THE GILA & SALT RIVER MERIDIAN, ARIZONA

SECS	SUBDIVISION																Acres	Kind of Entry or Purpose	Serial Number or Order Number	Action Date	Remarks		
	NE 1/4				NW 1/4				SW 1/4				SE 1/4									Lots	Other Description
	NE	NW	SW	SE	NE	NW	SW	SE	NE	NW	SW	SE	NE	NW	SW	SE							
For orders affecting disposal or use of unidentified lands withdrawn for classification, minerals, water, and/or other public purposes, and Indian treaties, refer to Index to Miscellaneous Documents																							
24																	ALL;						
25																	ALL;						
26																	ALL;						
27																	ALL;						
28																	ALL;						
29																	ALL;						
30																	ALL;						
31																	ALL;						
32																	ALL;						
33																	ALL;						
34																	ALL;						
35																	ALL;						
36																	ALL; 13N 1E;		SO REST RIO VERDE NATIONAL FOREST		5/16/1910	OPEN TO ENTRY;	
																	ALL SECS 2, 16, 32, 36;		STATE GRANT	ACT OF CONGRESS	6/20/1910	TITLE TO STATE FIXED BY PROC 2/14/1912; SUBJECT TO PRIOR RIGHTS;	
																	AL SECS 2, 16, 32, 36;		STATE GRANT	ACT OF CONGRESS	6/20/1910	TITLE TO STATE FIXED ON APPROVAL OF SURVEY; SUBJECT TO PRIOR RIGHTS;	
22															X	X							
23															X			120.00	PATENT / HE	184606	3/20/1911		
7																							
8																							
9																							
15																							
16																							
24																	M&B; SUBDIV UNDEF;		R/W TELEPHONE LINE	PHX-0945	5/20/1911	13N 2W; PERPETUAL; PROOF OF CONSTRUCTION ACCEPTED; REF PHX-086953, 11/18/1953; AMENDED 10/1/1964; PART REL 5/28/1970;	
8																	1						
17																	1	63.75	DLE	PHX-020681	1/20/1913	REL 4/13/1918;	
6																							
7																	MS 2959;	128.68	PATENT / ME	331225	5/6/1913	13N 2E;	
8								X	X							X	2	159.46	PATENT / HE	424987	8/6/1914		







TOWNSHIP 12 NORTH RANGE 02 EAST OF THE GILA & SALT RIVER MERIDIAN, ARIZONA

SECs	SUBDIVISION																Acres	Kind of Entry or Purpose	Serial Number or Order Number	Action Date	Remarks		
	NE 1/4				NW 1/4				SW 1/4				SE 1/4									Lots	Other Description
	NE	NW	SW	SE	NE	NW	SW	SE	NE	NW	SW	SE	NE	NW	SW	SE							
	For orders affecting disposal or use of unidentified lands withdrawn for classification, minerals, water, and/or other public purposes, and Indian treaties, refer to Index to Miscellaneous Documents																						
9																		ALL;					
10																		ALL;					
15					X	X	X	X	X	X	X	X	X										
16																		ALL;					
17																		ALL;					
18																		ALL;					
19																		ALL;					
20																		ALL;					
21																		ALL;					
28																		ALL;					
29																		ALL;					
30	X	X	X	X	X	X	X	X						X	X	X	X						
31	X																						
32	X	X	X	X	X	X								X									
33																		ALL; 16N 1E;	SO WDL STOCK DRIVEWAY	56 (AR-2)	2/4/1919	SO PART ELIM 6/17/1939; SO PART REV 8/19/1941; SO ENLGMT 2/10/1942; REV PLO 6330, 9/1/1962; OPEN TO ENTRY 10/7/1982;	
3																		ALL;					
4																		ALL;					
5																		ALL;					
6																		ALL;					
7																		ALL;					
8																		ALL;					
9																		ALL;					
10																		ALL;					
15																		ALL;					
16																		ALL;					
17																		ALL;					
18																		ALL;					
19																		ALL;					
20																		ALL;					



TOWNSHIP 12 NORTH RANGE 02 EAST OF THE GILA & SALT RIVER MERIDIAN, ARIZONA

SECS	SUBDIVISION																Acres	Kind of Entry or Purpose	Serial Number or Order Number	Action Date	Remarks		
	NE 1/4				NW 1/4				SW 1/4				SE 1/4									Lots	Other Description
	NE	NW	SW	SE	NE	NW	SW	SE	NE	NW	SW	SE	NE	NW	SW	SE							
	For orders affecting disposal or use of unidentified lands withdrawn for classification, minerals, water, and/or other public purposes, and Indian treaties, refer to Index to Miscellaneous Documents																						
8																							
17																							
18																	MS 4601;	56.584	PATENT / ME	02-64-0019	9/13/1963		
7																	6						
8																							
9																							
15																							
16	X	X			X	X	X																
23																							
24	X	X	X	X	X	X											12N 1E;		R/W TELEPHONE LINE AMENDED	PHX-0945	10/1/1964	PERPETUAL; PART REL 5/28/1970;	
2																	PART 4	8N 13W;	6.86	IL BASE	327	6/3/1965	
3			X	X			X	X	X	X	X	X	X	X	X	X	1-4						
4			X	X			X	X	X	X	X	X	X	X	X	X	1-4						
5			X	X			X	X	X	X	X	X	X	X	X	X	1-4						
9																							
10																							
15																							
19																							
20																							
21			X	X													1-7						
28																							
29	X	X	X	X	X	X	X	X															
30	X	X	X	X	X												1, 2						
32																	5						
33	X	X			X	X	X	X	X								1-7	8N 2E;		SO DES BLACK CANYON TRAILS AREA	A-2936	1/3/1969	PUB IN FR 1/10/1969;
8	X	X			X																		
29																							
30																	3-8						



### TOWNSHIP 12 NORTH RANGE 02 EAST OF THE GILA & SALT RIVER MERIDIAN, ARIZONA

SECS	SUBDIVISION																Acres	Kind of Entry or Purpose	Serial Number or Order Number	Action Date	Remarks		
	NE 1/4				NW 1/4				SW 1/4				SE 1/4									Lots	Other Description
	NE	NW	SW	SE	NE	NW	SW	SE	NE	NW	SW	SE	NE	NW	SW	SE							
	<small>For orders affecting disposal or use of unidentified lands withdrawn for classification, minerals, water, and/or other public purposes, and Indian treaties, refer to Index to Miscellaneous Documents</small>																						
17																	1						
24	X	X		X	X	X												ALL LANDS LYING WITHIN 50 FT OF CENTER LINE OF TRANSMISSION LINE;	PLO REV PWR SITE RESERVE 558 (AR-2), EO 10/30/1916	5992	10/7/1981	12N 1E; OPEN TO ENTRY AT 10:00 AM ON 10/7/1981;	
7			X	X				X	X				X	X			5, 6						
8							X		X	X				X			1, 2, 4						
9														X									
13														X									
14										X	X	X			X	X							
15			X				X	X					X	X		X							
16		X	X	X	X	X																	
17																	1						
24	X	X		X	X	X												ALL LANDS LYING WITHIN 50 FT OF CENTER LINE OF TRANSMISSION LINE;	PLO REV WP DES 9 (AR-6), SO 2/7/1917	5992	10/7/1981	11 1/2N 1E; OPEN TO ENTRY AT 10:00 AM ON 10/7/1981;	
32																	N2 OF 7	18.43	APLN / IL AMENDED	A-17000-V	3/1/1982	SEGREGATED FROM THE PUBLIC LAND LAWS, INCLUDING THE MINING LAWS, BUT NOT THE MINERAL LEASING LAWS; IL 567;	
31																	4	12N 1E;	R/W TELEPHONE LINE	A-13912	7/14/1982	EFF 6/10/1981; TO TERM 6/10/2011; PART REL 9/3/1993;	
3																		ALL;					
4																		ALL;					
5																		ALL;					
9																		ALL;					
10																		ALL;					
15				X	X	X	X	X	X	X	X	X											
16																		ALL;					
19								X	X	X	X	X	X	X	X	X							
20								X	X	X	X	X	X	X	X	X							
21																		ALL;					
28																		ALL;					
29	X	X	X	X	X	X	X	X															
30	X	X	X	X	X	X	X	X															
32																	5						

TOWNSHIP 12 NORTH RANGE 02 EAST OF THE GILA & SALT RIVER MERIDIAN, ARIZONA

SECS	SUBDIVISION																Acres	Kind of Entry or Purpose	Serial Number or Order Number	Action Date	Remarks			
	NE 1/4				NW 1/4				SW 1/4				SE 1/4									Lots	Other Description	
	NE	NW	SW	SE	NE	NW	SW	SE	NE	NW	SW	SE	NE	NW	SW	SE								
For orders affecting disposal or use of unidentified lands withdrawn for classification, minerals, water, and/or other public purposes, and Indian treaties, refer to index to Miscellaneous Documents																								
33																		ALL; 6N 2E;	PLO REV STOCK DRIVEWAY 56 (AR-2), SO 2/4/1919	6330	9/1/1982	(A-13382); SO ENLGMT 2/10/1942; OPEN TO ENTRY 10/7/1982;		
29									X	X	X	X	X	X	X	X		N2S2ESE, N2S2SESE, N2S2SWSESE;						
30																	5, 6							
32			X														7	SENESENE, S2S2NESE, NESENESE, E2NESWNE, N2N2NESENE, N2N2NWSE, N2N2NWSE, SWN2N2NWSE;	462.64	IL	567	9/16/1982	(A-17000-V); 11N 2E;	
28																		S2N2NWSE, S2N2NESE, SWN2N2NWSE, S2N2NWSE, S2N2NESE, W2S2NWSE, S2S2NWSE, W2E2NWSE, SESENESE, W2N2NWSE, N2S2NWSE, N2S2S2NWSE, SESENESE, W2S2NWSE, S2S2NESE, N2S2NWSE;						
29		X	X		X	X	X	X										S2N2N2SESE, S2N2SESE, S2SESE;						
33		X	X		X	X											1, 2	W2E2NE;	710.75	IL	568	9/22/1982	(A-17000-X); 6N 2E;	
28																		W2E2N2NWSE, W2N2NWSE, N2N2NWSE, S2N2NWSE, N2N2NWSE;						
29	X																	N2N2N2SESE;	81.25	IL	575	7/19/1983	(A-17000-X);	
30			X															S2NESE;	60.00	IL	579	9/28/1983	(A-17000-X); 2S 4W;	
33																		PART;		R/W ROAD	A-19319	8/3/1984	PERPETUAL; RS 2477; LD TP: 11N 2E;	
3			X									X					1-3, 5-15							
4									X	X	X				X		1-12							
5		X	X		X	X	X	X	X	X	X	X	X	X	X	X	1-4							
8	X	X															3, 4							
9																		ALL;						
10																		ALL;						
15					X	X	X	X	X	X	X	X												
18																	7, 8							
21		X	X						X	X	X	X	X	X	X	X	1-7							



TOWNSHIP 12 NORTH RANGE 02 EAST OF THE GILA & SALT RIVER MERIDIAN, ARIZONA

SECS	SUBDIVISION																Acres	Kind of Entry or Purpose	Serial Number or Order Number	Action Date	Remarks		
	NE 1/4				NW 1/4				SW 1/4				SE 1/4									Lots	Other Description
	NE	NW	SW	SE	NE	NW	SW	SE	NE	NW	SW	SE	NE	NW	SW	SE							
For orders affecting disposal or use of unidentified lands withdrawn for classification, minerals, water, and/or other public purposes, and Indian treaties, refer to Index to Miscellaneous Documents																							
9																		ALL;					
10																		ALL;					
15					X	X	X	X	X	X	X	X											
18																	7, 8						
21			X	X						X	X	X	X	X	X	X	1-7						
28	X	X	X	X	X				X					X	X			E2E2W2NW, E2NESW, NWNESW, N2SWNESW, E2NENWSW, NESENWSW, S2S2SWWSWSW, SWSESWSW, E2SESW, N2S2SE;					
33									X	X				X			3-7	E2E2NW;	NORA	A-20346-U	3/22/1989	SEGREGATES THE LANDS FROM APPROPRIATION UNDER THE PUBLIC LAND LAWS AND THE MINING LAWS, BUT NOT THE MINERAL LEASING LAWS OR GEOTHERMAL STEAM ACT; SEG TO TERM 3/21/1991; LD TP: 1N 15 1/2E;	
3				X										X			1-3, 5-15						
4										X	X	X			X		1-12						
5			X	X			X	X	X	X	X	X	X	X	X	X	1-4						
8	X	X															3, 4						
9																		ALL;					
10																		ALL;					
15					X	X	X	X	X	X	X	X											
18																	7, 8						
21			X	X						X	X	X	X	X	X	X	1-7						
28	X	X	X	X	X				X					X	X			E2E2W2NW, E2NESW, NWNESW, N2SWNESW, E2NENWSW, NESENWSW, S2S2SWWSWSW, SWSESWSW, E2SESW, N2S2SE;					
33									X	X				X			3-7	E2E2NW;	NORA / SX	AZA-25142	3/22/1991	SEGREGATES THE LANDS FROM APPROPRIATION UNDER THE PUBLIC LAND LAWS AND THE MINING LAWS, BUT NOT THE MINERAL LEASING LAWS OR GEOTHERMAL STEAM ACT; SEG TO TERM 3/21/1993; LD TP: 1N 15 1/2E;	
3				X										X			1-3, 5-15						
4										X	X	X			X		1-12						
5			X	X			X	X	X	X	X	X	X	X	X	X	1-4						
8	X	X															3, 4						



## TOWNSHIP 12 NORTH RANGE 02 EAST OF THE GILA & SALT RIVER MERIDIAN, ARIZONA

SECS	SUBDIVISION														Acres	Kind of Entry or Purpose	Serial Number or Order Number	Action Date	Remarks		
	NE 1/4				NW 1/4				SW 1/4				SE 1/4							Lots	Other Description
	NE	NW	SW	SE	NE	NW	SW	SE	NE	NW	SW	SE	NE	NW							
For orders affecting disposal or use of unidentified lands withdrawn for classification, minerals, water, and/or other public purposes, and Indian treaties, refer to Index to Miscellaneous Documents																					
9																		ALL;			
10																		ALL;			
15					X	X	X	X	X	X	X	X	X								
17															1						
19														X		X		8-13			
20									X	X	X	X	X	X	X	X	X				
21			X	X						X	X	X	X	X	X	X		1-7			
28	X	X	X	X	X			X						X	X			E2E2W2NW, N2NESW, N2SWNESW, SESESW, E2NENWSW, NESESW, S2S2SWSWSW, SWSESWSW, E2SESW, N2S2SE;			
29																		S2SWSESE, S2SESESE, S2N2SESESE;			
30		X	X		X			X	X					X				1-4, 7, 8 N2NENE;			
31		X	X	X	X				X					X	X			1, 4			
32		X												X				1-6 N2NENENE, SWNENENE, N2SEENENE, NWSNENE, NWNENE, N2SWNENE, W2SWNE, SESWNE, W2NESWNE, S2NENENW, S2S2NWNENW, S2NENW, S2S2NENWNW, S2SENNWNW, S2NWNW;			
33									X	X				X				3-7 E2E2NW;  APLN / FX  AZA-31774 5/30/2001 SEGREGATED FROM THE PUBLIC LAND LAWS, MINING LAWS AND THE MINERAL LEASING LAWS; SEG TO TERM 5/29/2006; PART SEG TERM 2/13/2003; OPEN TO ENTRY 3/17/2003; PART SEG TERM 4/12/2004; OF TO ENTRY 5/12/2004; CASE CLOSED 5/12/2004; LD TP: 12N 1E;			
3				X										X				1-3, 5-15			
4										X	X	X			X			1-12			
5			X	X			X	X	X	X	X	X	X	X	X	X	X	1-4			
8	X	X																3, 4			
9																		ALL;			
10																		ALL;			
15					X	X	X	X	X	X	X	X	X								

TOWNSHIP 12 NORTH RANGE 02 EAST OF THE GILA & SALT RIVER MERIDIAN, ARIZONA

SECS	SUBDIVISION														Acres	Kind of Entry or Purpose	Serial Number or Order Number	Action Date	Remarks				
	NE 1/4				NW 1/4				SW 1/4				SE 1/4							Lots	Other Description		
	NE	NW	SW	SE	NE	NW	SW	SE	NE	NW	SW	SE	NE	NW								SW	SE
For orders affecting disposal or use of unidentified lands withdrawn for classification, minerals, water, and/or other public purposes, and Indian treaties, refer to Index to Miscellaneous Documents																							
19													X			X	8-13						
20									X	X	X	X	X	X	X	X							
21			X	X							X	X	X	X	X	X	1-7						
28	X	X	X	X	X								X	X				E2E2W2NW, N2NESW, N2SWNESW, SENESW, E2NENWSW, NESENWSW, S2S2SWSWSW, SWSESWSW, E2SESW, N2S2SE;					
29																		S2SWESE, S2SESESE, S2N2SESESE;					
30	X	X		X			X	X			X						1-4, 7, 8	N2NENE;					
31	X	X	X	X				X					X	X			1, 4						
32	X												X				1-6	N2NENENE, SWNENENE, N2SENEENE, NWSENEENE, NWNENE, N2SWNEENE, W2SWNE, SESWNE, W2NESWNE, S2NENENW, S2S2NWNENW, S2NENW, S2S2NENWNW, S2SENNWNW, S2NWNW;					
33									X	X					X		3-7	E2E2NW;	OPENING ORDER	AZA-31774	3/17/2003	AT 9:00 AM THE LAND WILL BE OPEN TO THE GENERAL LAND LAWS AND TO LOCATION AND ENTRY UNDER THE US MINING LAWS; LD TP: 12N 1E;	
19													X				9, 10, 12, 13	PART MS 4626;					
30				X														PART MS 4626;	R/W ROAD	AZA-32530	3/30/2004	TO TERM 3/29/2034;	
19													X				9, 10, 12, 13	PART MS 4626;					
30				X														PART MS 4626;	R/W ROAD	AZA-32561	3/30/2004	TO TERM 3/29/2034;	
17																	1	LD TP: 12N 1E;	OPENING ORDER	AZA-31774	5/12/2004	AT 9:00 AM THE LAND WILL BE OPEN TO THE GENERAL LAND LAWS TO LOCATION AND ENTRY UNDER THE US MINING LAWS;	

Robert Lind  
1565 Edy Blvd  
Prescott, AZ  
86305

RECEIVED  
BLM AZ STATE OFFICE

2015 SEP 21 P 3:29

PHOENIX, ARIZONA

Bureau of Land Management  
Arizona State Office  
One North Central Avenue, Suite #800  
Phoenix, Arizona

85004442700

85004-4427

PHOENIX  
AZ 852  
17 SEP '15  
PM 11:1



A76550829000908



FOREVER